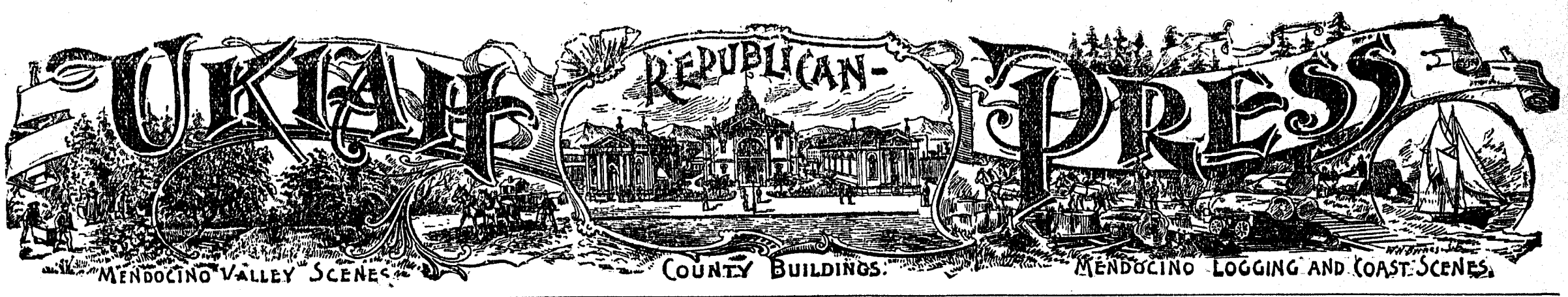

VOL. XXII. UKIAH, MENDOCINO CO., CAL.: FRIDAY, APRIL 8, 1898 NO. 41

WE ARE THE PEOPLE

AND OUR RECENT LOCAL ADVENTURES

Are Thus Related by Press Reporters. Social Happenings of the Week Just Passed—A Brief Summary of the Doings of the Populace.

Judge A. P. Overton of Santa Rosa is rusticating at Hopland.

Bert Adams of the Palace hotel is on a business visit to Eureka.

A son was born to the wife of W. T. Coffer of Willits last week.

E. W. Hargrave of Mendocino was over from the coast Wednesday.

Jack Morrison and M. V. Helm were down from Laytonville Monday.

Eighteen cases were commenced last month, four of which were criminal.

H. B. Hickey, superintendent of the Albion mill, was in town Wednesday.

The feast of Easter was celebrated by the Hebrews of this city during the past few days.

The fees turned into the treasury last month by Clerk McCowen amounted to $170.55.

Harry Mohn brought down 50,000 trout eggs from the Little Lake station Friday evening last.

Miss Kitty Lewis returned to her home in Santa Rosa Monday after a month's visit in this city.

Carl White, a wellknown lumberman of the coast, was in town Wednesday on his way to the coast.

J. W. Hand of Comptche and A. J. Ross of Covelo were in town during the early part of the week.

Mr. and Mrs. Eugene Tutt will arrive from Oakland today on a visit to friends and relatives in this city.

J. L. O'Rouke, formerly of this city, is writing entertaining letters from Seattle to the San Luis Obispo Breeze.

There was born to the wife of W. M. Cox, nee Eugenia Jamison, of this city, March 24, an eight-pound daughter.

John Day was down from Eel river during the week. He is arranging for the summer rush to his favorite Sanhedrim resort.

Miss Minnie Wright, who has been visiting Miss Lena Roberts at Santa Rosa, returned to her home in Redwood valley Monday.

Miss Nellie Hoffman, a daughter of J. P. Hoffman of this city, was graduated from the Santa Rosa Business college Monday.

Miss Jessie Parker has been promoted to the life class in an Oakland art school. This is a distinguished honor for a pupil so youthful.

Miles Standish, a wellknown coast lumberman, was up from his home in San Francisco Wednesday. He is up on a visit to Albion.

William F. Edwards of Redding and Miss Minnie Clineschmidt of Mendocino were married in this city Monday last by Rev. B. F. Farmer.

Tom Rawles was in town the early part of the week, and states that the Boonville correspondence of The Dispatch is written at the office of publication.

The case of Brunner & Son against Seymor Marks came up for trial Wednesday, but was postponed on account of the serious illness of the defendant.

The banquet lamp and stand raffled by the Sacred Heart convent Saturday last, was won by W. R. Hildreth. The winning number was ticket 277.

L. B. Frasier has taken the contract to build the dam on Ackerman creek for the Mendocino County Electric company. Heap & Finnell will furnish the lumber.

J. H. McPeak of this city will leave Tuesday on a prospecting tour through Trinity county. He will be accompanied by the Messrs Osborne and Lon Jackson.

Mrs. J. R. Thomas of this city has been elected secretary of the Epworth league which meets in Santa Rosa June 9th. Miss Minnie Wright was elected treasurer.

John Crawford was up from Largo Monday. He states that rain was needed very badly in his portion of the county. His peaches were all destroyed by the early frosts.

Emmett Donohoe returned Sunday from a surveying trip to the coast. His principal work consisted in running lines in the Tom Bell section for the O. A. Hooper & Company tie camp. About 50 men are at work there now, the company having contracts for 210,000 ties.

J. C. and C. H. Clow are over from Philo on a business visit.

Will Lucas was considerably disfigured Tuesday by being thrown from a cart.

L. F. Vann, the well known commercial traveler, is h. wn on a business visit.

W. E. Doty, the optician, left on a business visit to Lakeport this morning.

G. W. Lothman was made a citizen of the United States by Judge Mannon last week.

Regarding the guardianship of W. B. Paine, a minor, the court accepted the final account and ordered the discharge of the guardian.

Jose Molina of Hopland, who was arrested on complaint of Miss Connolly on a charge of selling liquor to Indians, will have his preliminary examination today.

Engineer George Bradley has been on the invalid list for the past week. He was attacked by the prevalent grippe. He is now convalescent, but his family are ill with the same disease.

Job Apsey, a prominent citizen of San Luis Obispo county, has been in town during the week. He is up endeavoring to secure pasturage for 500 head of cattle. He left for Round valley Monday.

Alex Burke of this city left for the Klondike Tuesday. He took fourteen trained shepherd dogs up with him. He goes up under a contract with a syndicate of which Swiftwater Bill is a member.

The excursion train chartered by the local commandery, K. T., for a pilgrimage to Petaluma Sunday, will leave this city at 8 o'clock in the morning. Returning it will leave Petaluma at 5 o'clock in the afternoon.

P. H. Lawler of Petaluma has leased the various ranges of the Bank of Mendocino and the Discount bank, comprising about 8000 acres, for R. T. Buell of Santa Barbara county. The ranges will be stocked immediately.

W. T. Broback, a photographer, formerly of this city but lately of Seattle, was in town during the week on a visit to his parents. He left Monday for Dawson City, whither he goes under contract to a mining company.

Charles W. Chalfant of this city and Miss Mary F. Singleton of Kansas City, Mo., were married in San Francisco Monday last by Judge Carroll Cook. THE PRESS extends its congratulations to the happy couple, and wishes them a future of undimmed felicity.

D. A. Fake, for 20 years a respected resident of this city, died at his home in Ukiah April 3, aged 70 years. The deceased was a native of the state of New York, and was well known and highly regarded by the citizens of Ukiah and wherever he was known.

A. H. Spurr, proprietor of the Hotel Giselman of Lakeport, was in town yesterday. Mr. Spurr has been on a cycling trip to the coast. He was much pleased with his tour, and came back from Mendocino with an excellent appetite and a desire to revisit the redwood belt.

Uncle John Smith is now at Jacksonville, Ill. He is enjoying himself thoroughly well, and has a very favorable idea concerning the east. Wages are pretty fair, and the price of horses, cattle, and other livestock is better than here. Farm products also find ready sale at good figures.

J. S. Kimball of San Francisco came up Wednesday en route to Fort Bragg, whither he goes to witness the launching of his fine new steam schooner, which takes place Sunday. Mr. Kimball has another vessel on the stocks at that place, which is rapidly developing into a shipbuilding port.

The Gilded Age, one of the most amusing and entertaining of modern American comedies, will be produced by the Ukiah Dramatic Stock company a week from tomorrow evening—April 16. The scenes of the play are laid in Tennessee, Missouri and Washington, and the dramatic portion of the narrative deals with the celebrated trial of Laura D. Fair, an incident of early Californian history.

The local concert band was reorganized Tuesday evening with the following officers: President, S. A. McDonald; secretary-treasurer, J. J. Keller; manager and instructor, George Jamison; leader, E. A. Keller. The band is one of the features of the town. It is composed of competent musicians, and all that is required to make it one of the best organizations in the state is the support of the citizens of Ukiah. It is to be hoped that this will be extended.

OUTRE OCCURRENCES.

FUNNY FREAKS AND PECULIAR HAPPENINGS.

Weekly Budget of Things Which Take Place Without Apparent Provocation. Incidents and Accidents Due to Planetary Influences.

Monday last Roy Lahue, aged 12, and Herman Briggs, Hilton Herryford and George Moore, aged 10 each, were arrested and charged with larceny. The boys had done a wholesale business Sunday afternoon. They had entered C. Hofman's warehouse and taken some packages of tea and some crackers. They then went to Smith & Gibson's and appropriated several yards of bologna, then to the Palace hotel and stole jewelry, then to J. H. Barker's and secured a half-dozen pocketknives and some cartridges. When approached by the officers one of the boys confessed, and the quartet was placed in jail. The case came up for consideration Tuesday, before Justice Sullivan. The boys pleaded guilty to a charge of petty larceny. The youthfulness of the criminals was taken into consideration by the judge, and after a severe lecture by himself and District Attorney Sturtevant sentence was suspended and the boys allowed to go. The young burglars spent Monday night in jail, and were thus given a foretaste of what they might expect were they to again commit an infraction of the law.

Was April Fooled.

Captain Isbell was about the only adult who was fooled April 1st. The captain usually leaves his spirited team at the west of Stitt's grocery while transacting business. April 1st he left his horses on the south side of the store, and entered the building to do some business. While engaged in the transaction he observed a wagon disappearing toward the north—the side he usually keeps his team on—and thinking the vehicle was his he lit out after it. He ran up School street, turned into Smith and ran up toward the Palace and down State street to W. A. Hoffman's. He didn't get a glimpse of his team until he turned west on Standley street, when he discovered them in front of Stitt's, where he had left them. The team had not moved a step.

Biggers Released.

W. J. Biggers of Navarro, who was arrested last week on a charge of arson, sworn to by Pat Connolly, constable and deputy sheriff at that place, was discharged Saturday last on preliminary examination. The witnesses for the prosecution failed to substantiate by their testimony the facts which the arresting officer was alleged to have discovered. The residents of the coast section were said to have been indignant over the arrest of Mr. Biggers, and it is contended by some that Mr. Connolly has been trying to do politics.

Reizer vs Miller.

Suit was brought Monday last by Henry Reizer against W. P. Miller for wages alleged to be due. Reizer had been employed by Miller to drive stage in the northern part of the county. He alleged that he was to have received $25 a month and board for his services, and sued for a balance due of $49. Miller declared that the salary agreed upon was $20 a month. The case was tried before Justice Critchfield, who took the matter under advisement, the testimony being conflicting. Judgment was rendered in favor of defendant for $1.29.

Arrested for Alleged Misdemeanor.

Frank Tindall and Fred H. Bohlen were arrested Wednesday evening by Constable Harbert on a charge of misdemeanor, sworn to by Arthur V. MacNab. MacNab accuses Tindall and Bohlen of having cut a wire fence on his place near Largo. The prisoners were brought before Justice Critchfield yesterday. They pleaded not guilty and demanded a jury trial. The judge held them under $100 bonds each. Trial is set for tomorrow afternoon.

FROM SHEEP CAMP.

A List of Supplies and the Cost of Each Sent by Rufe Lucas.

SHEEPS CAMP, March 19.—I have just come over from Lake Linderman and will go back tomorrow. I have all my outfit at the lakes and will commence to move down the river right away. I may not be back here again, as I will go as far as I can before the ice breaks up. The weather is good and people are here by the thousands. You never saw such a sight in your life—men, horses, dogs, mules, goats and cattle, all at work hauling freight up the trail.

There must be 1000 tons of freight on the summit and as much more between the summit and Dyea. I think there are between 15,000 and 20,000 people between Dyea and Lake Linderman; so you can imagine what the rush is. Philo Handy and party are at Lake Linderman; also the Crockett boys. I am alone now. My partner, having cold feet, gave up the trip. I think I will go in with the Handy party. This will be the last letter I will be able to send out for perhaps two months. The following is the bill of my outfit:

Flour, 500 pounds, $21; beans, 200 pounds, $8; bacon, 200 pounds, $30.90; rice, 50 pounds, $4; rolled oats, 50 pounds, $2.50; sugar, 100 pounds, $8; 1 case milk, $6.50; dried peaches, 50 pounds, $6; dried apricots, 25 pounds, $3; butter, 12 cases, $9.60; baking powder, 8 pounds, $4.40; coffee, 20 pounds, $8; tea, 10 pounds, $6; soda, 2 pounds, 20 cents; salt, 20 pounds, 50 cents; pepper, 1 pound, 75 cents; mustard, 1 pound, $; candles, 1 box, $2.50; matches, 50 cents; rope, 22 pounds, $2.75; 2 picks, $4; 1 ax, $1.50; 2 sleds, $14; blankets, 2 pair, $20; canvass, 2 yards, $2; pack straps, 2 pair, $1; pilot bread, 1 box, $2.50; beef extract, 6 cases, $6; yeast, 3 cases, 25 cents; creepers, 2 pair, $3.50; snow glasses, 2 pair, $1; tobacco, $11.25; soap, 5 bars, 50 cents; 3 porus plasters, 75 cents; 1 whip saw, $6; 1 gold pan, 50 cents: 6 files, $1.20; 1 padlock, $1.25; hasp and staple, 10 cents, 4 lap, 50 cents; 20 sacks, $6.25. R. LUCAS.

A Hot Time at the Fort.

FORT BROWN, April 1.—Sam Laughlin, the genial commander-in-chief at the fort, gave one more of those social functions for which the fort is noted. Sam is an entertainer from away back. Everybody for ten miles around was there. They came on mules, saddle horses, ox-teams, buggies, go-carts, but a few who didn't come made up their minds to stay at home. Cold creek, Potter valley and Lake county were well represented, and some came all the way from Hot springs. Along toward the hazy morn everybody joined hands in wishing Sam all the comforts of a home, and in the near future sincerely hope that the fort will have many more such pleasant occasions.

Should old acquaintance be forgot,
Wherever we may be,
We won't forget the time we had
At the Fort Brown jubilee. R. S.

J. S. O'Neal of Hopland was in town yesterday, doing business with the board of supervisors. He recently returned from Lakeport, where he had been on a business visit. He says the fruit does not appear to have suffered much damage from the late frosts, from the fact that it was not very far advanced. He also says that the growing grain crop looks first-class, and that with a little rain Lake county will be favored with a good grain and hay crop; that the people appear to be very active in business matters; that a meeting was called at Kelseyville a few days ago for the purpose of opening the Old Squaw Creek and Cloverdale tollroad, and that the response to the call surprised even the oldest Lakers. On the circulation of a petition for private subscriptions to the enterprise $800 was secured, and the board of supervisors made an appropriation of $200 for lumber for bridges. C. R.

Seymor Marks died at his residence in this city early yesterday morning. The deceased was attacked Wednesday morning with congestion of the brain. His death was sudden but painless. Mr. Marks was 64 years of age and had been a resident of Mendocino county for something over 30 years. He was a native of Prussia, and leaves a wife but no children. The deceased owned considerable property in this city, all of which was deeded to his wife some time ago. He was a member of the local Masonic lodge, but will be buried in San Francisco tomorrow. He left many warm friends.

David Gill, of the DeHaven Lumber company of Westport, has been appointed superintendent of the Occidental mill at Eureka, to fill the vacancy caused by the death of James Dollar. Mr. Gill is a thorough mill man, energetic and capable, and will fill the position with honor to himself and benefit to the company.

The Black Patti troup of plantation cakewalkers will be in Ukiah on the night of April 23. This promises to be the very best thing of the kind ever given in the place. *

Abe Marks has just received the balance of his spring stock. Watch his window display this week. †

J. W. Hiatt of Yorkville is in town.

THE REDWOOD BELT.

THE PROPOSED LINE INTO MENDOCINO COUNTY.

Wood and Iron Says the Road Will Soon Be Started—Necessity for Property Owners of Ukiah to Get a Move On—A Difficult Enterprise.

At last the exploitation of the redwood interests of the state is to be furthered by the construction of a railroad into the great timber-manufacturing counties—Mendocino and Humboldt. For several years, frequent efforts have been made to interest capitalists in the idea, but conditions have not seemed propitious until this late date. The lumber of these counties has been transported by sea to the local market, but there are thousands of acres remote from the coast that could not be made available. The near future will see this trouble remedied.

A. W. Foster, president of the San Francisco and North Pacific railroad, is one of the principals in the consummation of the new movement, and from him the following facts obtained verification. The new road is interested solely in the redwood output of the two counties into which it is to be built. It has been incorporated under the name of the California Northwestern Railway company, with a capital stock of $3,000,000, divided into 30,000 shares of the par value of $100 each; $220,000, has been actually subscribed.

There are many prominent coast lumbermen who are interested with Mr. Foster in the venture, and the directors of the new company are: George W. Prescott, George A. Pope, Gilbert Palache and I. H. Isham of San Francisco, and F. A. Wickersham of Petaluma. H. L. Middleton of Boulder creek and James Dougherty of San Jose are also identified with the plan.

The proposed route has not been decided upon, nor has the time for the commencement of the construction. If the Humboldt and Mendocino people were consulted the opinion would be, "the sooner the better for us and the state in general."

One detail is certain, the new road will be built into the redwood region from some point on the San Francisco and North Pacific railway, with which the California northwestern has a traffic arrangement for hauling its cars either to Tiburon or to Schellville for connection with the Southern Pacific and eastern points. It is understood that under this contract the San Francisco and North Pacific expects to handle at least $200,000 additional business annually.

There are four routes under consideration, all tapping the redwood forests along and interior to the coast. The first starts from near Ukiah and runs in a northerly direction through the towns of Calpella and Willits to a point on the south fork of the Eel river in Jackson valley for a distance estimated to be sixty miles. The second route is thirty-five miles long, and runs westerly from Ukiah to a point on the north fork of the Navarro river. A start on third line is made from near Hopland, its course being westerly, near or through the town of Philo, to a point near Christine, and is forty-five miles in length. Finally, a preliminary survey has been made of a fourth line from near Healdsburg in a northwesterly direction to a point near Christine, in Mendocino county. Each of these routes has been found practical, and the assistance to be proffered by the owners of the undeveloped timber belt and owners of land to be traversed will play a part in the determination reached.

The country to be crossed is very rough, and the cost of construction and equipment of the road is placed at $35,000 a mile. It is possible that more than one of these lines will be built in the course of time, and it is certain that ultimately the road will be continued through the redwood forests of Eureka. The cost of construction will be largely met by the issue of bonds at the rate of $25,000 a mile, but this will not be done until the first ten miles have been laid.

The foresight and energy of the men behind this movement are to be commended, and the best wishes of those interested in the redwood output of the state are with them. The people of the counties affected should lend their enthusiastic support.

Special easter services at the St. John's M. E. church Sunday; morning subject—Our Commission; evening—Sunday school program of song and recitation.

The sheriff's fees for the month of March were $90 21.

NEWS OF THE WORLD.

HAPPENINGS OF THE PAST FEW DAYS FROM ALL QUARTERS.

The Siam Government Must Pay Heavy Damages For Breaking a Contract—Riots in Hungary Cause Death—Two Texans Killed in a Duel.

William Wright (Dan de Quille), the well-known Nevada writer, died in Virginia city last week.

Admiral von Tiespitz, the commander of the German navy, has been appointed a Prussian minister of state.

Karditzi and Giorgii, the two men who attempted to assassinate King George of Greece, have been condemned to death.

Shipbuilding in England is having an unprecedented boom, and the orders on hand at present double the output of last year.

Sixty thousand persons are thrown out of employment in the Welch (Eng.) coal district owing to a dispute between employer and employee.

Costa Rica is making preparations for war with Nicaragua. The country has borrowed $100,000 for war purposes and has 4000 men on the frontier.

Mrs. Louise R. Brewer, wife of Associate Justice David J. Brewer of the United States supreme court, died at her home in Washington Sunday.

Work has began on the Ohio Canal company's ditch from the Colorado river, 20 miles from Ehrenburg, Arizona. When completed, the canal will be 22 miles long.

The secretary of the interior has approved supplemental clear list No. 67 to the Southern Pacific Railway company, containing 80 acres of land located in the Visalia, Cal., land district.

James True, charged with being the lone robber who held up the Union Pacific mail train at Uintah station, Utah, October 14, 1896, and was arrested at Nevada city, Cal., has been found not guilty.

The court of appeals has finally quashed the verdict of guilty found against Zola by the jury of the Paris assizes, before which he was recently tried upon charges of defaming the army.

W. C. Brann, editor of the Iconoclast, of Waco, Tex., and Captain T. E. Davis engaged in a pistol duel on the street and both received wounds which caused their deaths. An article in Brann's paper caused the shooting.

Two Japanese murderers, Sagasta and Yostida, whose crimes were committed on the island of Maui, Hawaii, last summer, were hanged at Honolulu, March 23. Sagasta killed his wife's child, and Yostida murderer the wife of a friend.

The whole Lee family, consisting of father mother and two small children were murdered on a ranch near Paint, Tex., by two tramps who had been refused the privilege of staying over night at the house.

The Santa Fe westbound train was held up by five bandits at Grant's pass, N. M. One of the bandits was shot and wounded by Special Agent Fowler, who was on the train. The engineer and fireman were fired upon and the latter badly wounded. The robbers secured nothing.

Albert Carrinton, a prestidigitatuer, attempted to kill three persons and shot himself, dying shortly after, in his home at Brooklyn, N. Y. He was jealous of the attentions paid to his wife by two men and he shot the three. The woman is badly wounded and will die. The men are not badly wounded.

At the annual meeting of the Bell Telephone company held at Boston last week the annual report showed a total income of $5,1130,884. The expenses for 1897 were $861,170, and the net income for the year was $4,269,714. Dividends for 1897 were $3,672,948.

It is officially announced from Cairo, Egypt, that the gunboats and Anglo-Egyptian troops attacked Shendy on Saturday last, destroying the forts, capturing quantities of grain, cattle and ammunition, and liberated over [illegible] slaves. The Dervishers lost 160 men. There were no casualties on the Anglo-Egyptian side.

During the discussion of the agricultural estimates in the lower house of the German diet at Berlin, a member stated that more stringent regulations should be enforced for the exclusion of the San Jose scale. In so doing, he said, the German cider manufacturers' union desired the complete prohibition of American apples.

A serious agrarian outbreak has taken place in the Hatzfeld district, near Temesvar, Hungary. There has been a conflict between the rioters and gendarmes, the former being armed with stones, pitchforks and hatchets. The gendarmes fired upon the mob and three laborers were killed and several were severely injured. The mob thereupon charged the gendarmes and wounded a number.

Before the close of August Mrs. Cheek of Oakland, Cal, widow of the "teak king" of Siam, will receive from that country a payment equal in American gold to $200,000 as indemnity for the violation of a contract on the part of Siam, which summary action ruined and practically killed the Californian. In addition, the executors of the Cheek estate will receive all the property of which the doctor was possessed when the Siamese officials seized his assets, and the mortgage upon these held by Siam is declared void. The victory of the Cheek estate, which gives the widow and children something like $350,000 is one of the quickest on record in the state department.

Major George F. Ford, a pioneer of Nevada, died at Carson city last week.

A rabbit drive took place at Fresno Saturday, but was a failure, less than 500 of the pests were killed.

The propositions voted on in San Mateo county to bond the county to build boulevards and a new courthouse were defeated.

There has been a sudden slump in travel to Alaska and transportation companies are threatened with heavy losses.

Governor Sadler of Nevada has issued a proclamation against the importation of diseased sheep from California.

The British Columbia salmon pack for last season given the following totals: Fraser river pack, 860,459 cases; Skeena river, 65,905; Rivers inlet, 40,207; Naas river, 20,847; Lowe inlet, 10,666; Namu harbor, 4357; Alert bay, 8602; west coast Vancouver island, 4434. Total pack for the season, 1,015,477 cases, compared with 601,570 the previous season.

The cargo trade of the lumber mills of British Columbia amounted in 1897 to 68,000,000 feet, valued at $608,989. Of this amount the United States received about 250,000 feet. Australia bought nearly one-third of the total exported, Europe about one-fourth, China one-eighth, also Japan. Of the 64 cargoes 27 went from Vancover and 17 from Chemainus.

THE ARRIVAL OF SPRING

Coming into our store these days is like enjoying the perfumes and fragrance from a garden-bed of spring flowers. Every department is in touch with the glad season of spring. That's all we have to show—New Spring Goods.

A STRAIGHTFORWARD BUSINESS

Making a bid for popular patronage needs no diplomacy, finesse or sharpness in its management. Plain, clean, honest methods are what the public tie to. These methods you will find in force here at all times. We attribute our success in a great measure to their practice. We are here to serve you faithfully; want this store to be pointed out and spoken of as the place where all classes of the community may come and feel that they are being dealt with in absolute fairness.

ALL READY FOR THE SPRING BUSINESS NOW

NEW DRESS GOODS

25c. Will buy the new spring effects, in All-Wool Checks, Cheviots and Mixtures, 36 inches wide.

35c. Will buy the new French Challis; not the imitations; each piece is branded with the name of the maker; light and dark colors; 35 and 50 cents a yard.

35c. Will buy the Novelty Weaves, including the new Seabright and Manhattan Suitings in the popular colorings.

40c. Will buy the new effects in All-Wool Scotch and English Cheviot Suitings, which will be so popular for street costumes.

50c. Will buy the new Saratoga and Long Branch Suitings. The'r names alone should convey a guarantee of style.

65c. Will buy the new Rainbow and Mixed Cheviot Novelties, in high class designs and absolutely new effects and colors.

$1.00 Will buy the new Readfern Suitings in Shepherd Checks. These are about 52 inches wide and all-wool; new spring colorings only.

35c. Will buy the French Organdies of which we have a large assortment.

10c. Will buy all the latest shades in Solid Colored Organdies, such as light blue, pink, yellow, green, lavender, red, cream, white, etc.

8c. Will buy every shade of Wash Percales in good qualities.

12½c. Will buy the latest Spring Dress Suitings; 100 different patterns to select from.

5c. Will buy Scotch Lawn in fast colors, suitable for all ages.

4c. Will buy our Spring Calicoes of which we have 5000 yards.

DOMESTIC GOODS

7c. Will buy the new Spring Styles Sateens, of which we have one case; regular price 12½ cents.

5c. Will buy our Unbleached Muslin, yard wide, heavy quality; we have one case.

5c. Will buy our Apron Ginghams, of which we now have two cases, 27-inch, blue and brown checked

12½c. Will buy Unbleached Turkish Towels, extra heavy—20x40. Regular price 25c.

75c. Will buy the Nottingham Lace Curtains, 3 yards long; modest designs in white and Ecru.

5c. Will buy the 16-inch Toweling of which we have one case; union linen.

NEW WASH STUFFS

10c. Will buy some of the new creations, such as Chantillon Organdies in white and tinted grounds and the new Hair Dimities in tinted colorings and pretty designs.

15c. Will buy the new Revered Lawns, Organdie Dimities, Chenille Organdies and Lattice Organdies, some of the pretties of the season's novelties, light and dark colorings in lovely foreign designs.

20c. Will buy the new Lappett Organdies and Souffle Lawns. The colorings are peculiarly pretty and the patterns interwoven with the open lace work make them unusually attractive.

25c. Will buy, among other novelties, the new Moire Tambour, an entirely new sheer Swiss material, with colorings and designs put together as only an artist could do.

30c. Will buy the highest class wash goods produced this season. You may be asked 50 cents for them elsewhere, but that will make them no better. Such extreme novelties as Rayure Organdies, Paris Organdies and Brocaded Lappetts among them. The patterns are gorgeous, the colorings and blendings most beautiful.

NEW DRESS SKIRTS

$1.50 Will buy the new Shepherd Checks in the new spring colors, lined all through with grass cloth, bound with velvet.

$2.00 Will buy the new large and small checks in the new spring colors. Also Black Figured Alpacas, lined with rustle, bound with velvet.

$2.50 Will buy the new Fancy Checks in the popular spring colors. Also Black Brocaded Mohairs, lined with rustle, bound with velvet.

$6.50 Will buy the new Black Silk Skirts, large figures, lined with rustle percaline and bound with velvet.

FASHIONABLE CORSETS

The key to a stylish dress is the form of the wearer. The corset makes the form. Fashion demands higher hips and the pointed shape, or sometimes the tiny little French corset, not much larger than a belt.

— WE ARE SOLE AGENTS FOR —

THOMSON'S GLOVE-FITTING CORSET. The only corset made that will not break at the waist line; an elastic lace on side gives ease and comfort, a perfect fit and relieves the rigidness so common in most corsets; one of the most popular corsets at the counter; sizes and shapes for all forms; short, medium and long waist; from 50 cents to $2.

Ask to see our Little French Corset for $1, $1.25, $1.50, and $1.75.

We also carry the R. & G. and Warner's Corsets.

CHILDREN'S WAISTS.—For ladies and children; all sizes of the leading styles. For ladies, $1 and $1.25; for children, 25c. and 50c.; for misses, 75c. and $1.

LADIES' WAISTS

50c. Will buy our Ladies' Wash Waists We have these in endless varieties, they are made with the new Russian Blouse effect; also come in the latest patterns and colorings with collars and cuffs to match; sizes 32 to 44; we have them from 50c. to $2.00.

50c. Will buy the new light-weight plain-colored Taffeta Silks, in shades of pink, light blue, cardinal, lavender, lemon, cream, black and other colors. They will be much used the coming season for waists.

LACE DEPARTMENT

4c. Will buy one yard of Cambric Guipure Embroidery with well made edges.

7½c. Will buy one yard of Cambric Guipure Embroidery, well made edges, assorted patterns; value 15 cents.

10c. Will buy one Ladies' White Embroidered Handkerchief, assorted patterns; value 20 cents.

25c. Will buy the latest assorted styles in Veiling.

5c. Will buy one yard of Butter Point Venise Insertion, assorted patterns narrow and wide, from 5 cents to $1.75

$1.00 Will buy any shade in Silk Chiffons of which we have a large stock in all shades.

$1.00 Will buy one yard of Shirred Liberty Silk, 18 inches wide, in black and colors, for vest and sleeves.

CLOTHING DEPARTMENT

$2.45 Men's Suits in catchy colorings, both round and square cut, sizes 35 to 42, at the unequaled price of $2.45.

$5.00 Men's suits that will surprise you when you see the quality and patterns at the remarkably low figure of $5.00.

$6.00 Men's Suits which are sold for $10 elsewhere. They are some of those new Peachland Worsteds, in blue black. We are offering them at $6.00.

$10 Men's Suits in fine, all-wool, heavy clay worsted, in blue black, black, gray and slate colors, at the extremely low figure of $10.

$1.25 Boys' Suits—A good school school suit for boys from 5 to 14, at $1.25.

$2.50 Boys' Suits—A good wool suit, from 6 to 14, at $2.50.

$3.00 Boys' Suits—A good navy blue trecat from 6 to 14, at $3.00.

$3.50 Boys' Suits—A good all-wool Bannockburn Cheviot, blue and black, $3.50.

$5.00 Boys' Suits—All-wool imported Scotch Tweed, swell patterns, all the rage, at $5.

WE ARE UP-TO-DATE

In showing the latest styles SILK SASHES, SILK TIES, JEWELL BELTS and PLAID RIBBONS

OUR GROCERY AND SHOE DEPARTMENTS ARE BOTH COMPLETE

Yours Anxious to Please,

L. ROSENBERG & CO.

Highest Market Price Paid For Country Produce. Samples of Goods Sent on Application.

LODGE DIRECTORY

ABEL LODGE, NO. 146, F. & A. M.—REGULAR meetings, Saturday evening on or before the full moon of each month in Masonic Hall.
F. C. HANDY, W. M.
W. W. CUNNINGHAM, Secretary.

UKIAH COMMANDERY, NO. 33, K. T., MEETS in Masonic Hall on the second Thursday of each month. Sojourning Knights are requested to attend.
J. M. MANNON, E. C.
W. T. KIRKWOOD, Rec.

UKIAH COUNCIL, O. C. F., NO. 45—MEETS in I. O. O. F. hall every 1st and 3d Tuesday evenings at 7 o'clock. A. O. CARPENTER, C. C.
BELLE JOHNSON, Secretary.

A. O. F., COURT REDWOOD, NO. 7911—MEETS in I.O.O.F. Hall first and third Wednesdays f each month at 8 p. m., sharp.
W. G. POAGE, C. R. M. C. VAN ALLEN, Sec.

UKIAH LODGE, A. O. U. W., NO. 33.—MEETS every Thursday evening at 7 p. m., in I. I. O. F. Hall.
R. L. CRANE, M. W.
NEIL ANKER, Financier.
DAN GIBSON, Recorder.

UKIAH TENT NO. 62, K. O. T. M.—MEETINGS in I. O. O. F. hall the first and third Mondays of each month at 8 o'clock sharp.
F. H. VAUGHAN, Com.
WM. LUCAS, R. K.

Professional Cards.

Attorneys at Law.

A. B. HUNT
ATTORNEY AT LAW
Merchant's Exchange, 431 California st., San Francisco, Cal.
Room 43. Telephone, Brown 313

T. L. CAROTHERS,
ATTORNEY AND COUNSELOR AT LAW,
UKIAH CITY, CAL.
Practices in all the State and Federal Courts.

J. A. COOPER,
ATTORNEY AND COUNSELOR AT LAW.
UKIAH CITY, CAL.
Will promptly attend to all business entrusted to his care, in any of the Courts of this State.
OFFICE—In Odd Fellow's Hall, Upstairs.

ARTHUR J. THATCHER JOHN W. JOHNSTON
JOHNSTON & THATCHER
ATTORNEYS AND COUNSELORS AT LAW,
UKIAH, CALIFORNIA.
Will practice in all State and Federal courts.
OFFICE—In Marks' building.

JOHN L. MACNAB,
ATTORNEY AND COUNSELOR AT LAW
UKIAH CITY, CAL.
Will promptly attend to all business entrusted to his care in any of the courts of this state.
OFFICE—In Old Law Building.

Physicians and Surgeons.

W. M. LINQUIST, M. D.
PHYSICIAN AND SURGEON
Postoffice Building Ukiah, Cal.

H. G. WYCKOFF, M. D.
PHYSICIAN AND SURGEON
Will do general practice. Especial attention given to obstetrics and female diseases.
☞ OFFICE AND RESIDENCE—One block south of Catholic church on Bush streeet.

DR. J. L. BOND.
OFFICE IN
The McGlashan Building, Ukiah, California.

GEO. W. STOUT, M. D.
UKIAH CITY, CAL.
OFFICE—In Marks' Building.

Dentists.

DR. C. W. CHALFANT
DENTIST
OFFICE—Postoffice Building - Ukiah, Cal.

DR. E. G. CASE DR. K. M. LUNDBORG, D.D.S.
DENTISTS.
OFFICE—In new Marks' Building.

GEORGE McCOWEN D. D. S.
DENTIST,
Southeast Corner State and Clay Streets.

Surveyors.

W. T. KIRKWOOD,
SURVEYOR AND CIVIL ENGINEER
(Licensed Land Surveyor)
UKIAH. CAL.
OFFICE—In Masonic Building.

Tailors.

JACOB HEGER,
PRACTICAL MERCHANT TAILOR
UKIAH, MENDOCINO COUNTY, CAL.
SHOP—In Heger Building.
Call and examine my large stock of clothes before ordering suits elsewhere.

Whooping cough is the most distressing malady; but its duration can be cut short by the use of One Minute Cough Cure, which is also the best known remedy for croup and all lung and bronchial troubles. Hoffman's Emporium.

BOARD PROCEEDINGS.

REGULAR QUARTERLY SESSION OF THE SUPERVISORS.

A Very Tame Meeting—But Little Important Legislation Enacted — Many Claims Passed—Two New School Districts Formed.

The board of supervisors met in regular session Monday last and transacted business, a resume of which is published below:

New school districts were formed to be known as Black Rock and Needle Rock.

Walter Hargrave and P, B. Westerman were reappointed as members of the board of education.

The district attorney was allowed expenses to the amount of $162.77 in the case of the people against J. R. Johnson.

The reports of Dr. Moore as county physician, D. E. Mankins as county steward, the auditor on the condition of funds and the joint report of the auditor and treasurer, were accepted.

All of the justice reports were approved and allowed, as was the report of the iewers of Ukiah road district.

An order declaring a public highway in the Fish Rock-Yorkville district was passed.

Order permitting M. J. Byrnes to carry on merchandising business without license was passed.

The resignation of L. H. Bollinger as constable of Anderson township was accepted.

Report of license collector approved.

Petition for change in road in Big River district over lands of W. H. Kelly et al was granted. H. McKenzie and H. H. James were appointed viewers.

Petition praying for new road in Ocean district rejected.

H. G. Keene and J. S. Corrigan were appointed to view out and locate a new road from a point on the county road running between Ukiah and Mendocino, on a point on the Navarro and Boonville road, near the bridge crossing on the north fork of the Navarro.

Following were the bills allowed:

ROAD WORK.

N Iverson, $52.45; R. M. Gibson, $10; N. E. Tolman, $4; O. O. Boggs, $9; E. T. Ledford, $46; Charles Ledford, $40; E. Bishop, $14.40; Frank Ogden, $12; A. Hamilton, $35; F. B. Severance, $27; John Clark, $45; John Piper, $20; H. Heywood, $43.

Jas Taylor $21, L Fox $47, Ed Pound $10, A E Brandt $20, J B Walker $19, A McLean $20, A V Fleming $44, Fred Arnold $41, A E Brandt $52.50, J D Ball $19; Carl St Ores $6, L B Arnold $49, H M Boyce $30, Geo C Cox $30, E Teni $47, Allen Dunbar $4, Robt Perli $90.50, David Wright $9, J S Lampkin $46, S M Ledford $51, Lonn Dall $32, C P Smith $284, A Hendrickson $36, N P Anderson $25, Thos Coleman $61, A Del Grosse $15, Richard Kelly $67, R A Hilyard $542, C Oppenlander $291, A L Gonsales $42, W H Day $26, P S McClintoch $53, Jarvis & Nichols $131.90, G W Stevenson $48, Switzer & Boyd $26, Dave Brandon $193, Dave Brandon $72.60, Pat Kenny $185.40, G F Rowe $10, W S Mann $40, H J Rogers $6, W J Rogers $5, Berry Wright $33, L W Redwine $72, J M Quinliven $20, J E Cox $42, D M Lynch $48, J C Burke $52, J J Miller $43, A J Seward $9.50; R M Gibson $60, W H Southard $6, Lewis Moore $23, J A Banks $20, Frank Dutro $14, T M Cleland $18, G Weist $62, J N Nuckolls $40, N C Wilson $16, S S McGarvey $8, J W Ricker $14, R L Cleveland $16, Wm Owsley $3, J P Higgins $7, J P McPeak $5, J K P Shelton $25, J H Carmichael $49, Geo Elledge $3, N C Wilson $5, R H Tindall $4, R M Gray $18, J L Cox $10, Arthur Dooley $17.50, E Fosgett $10.50, W H Copple $188, Fred Moody $13.50, L C Faught $28, P Struzz $13.30, Wm Hixon $8, Milton Shearer $41, E Winkler $4.50, W H Miller $5, E Dooley $17.50, Lewis & Faught $11.75, F M Lopez $13.50, F W Dooley $20.50, John Stutzman $4.50, Eugene Guirand $12, Frank Duncan $29, Fred Allenbest $19, Will Henry $24, Dick Shoemake $26.50, J M Jenkins $28, H A Baker $18, D L Sawyers $60, J S Dickey $46, Henry Poe $42, M V Helm $76, Mike Sullivan $44, L Prather $25, S P West $13, C R Talkington $30, J C Talkington $18, John Purdy $20, J C Talkington $59, W H Snider $42, Joe Bennett $14, J A Foster $115, C W Fish $14, B P Elliott $52, G W Duncan $4, G N Grubb $13.50, Allen Ramsey $22, Sanford Redwine $4, J H Taylor $16, J O'Ferrall $12, Frank Lowell $8, J Begley $11, A E McCoombs $2.50, R C Melville $3, J A Ford $108.50, V H York $34.50, O H Robinson $32, J W Larison $8, D P Lawson $111, D H Lawson $65.15, L E Lawson $48, A H Witherall $14, G Giovannetti $23, P H Clow $106, J C Clow $80, W A Clow $52, L Moore $67, Wm Harst $4, J T Prather $8, John Gschwend $96, J S Ornbaun $24, Wm. Wallach $154, C V Brereton $28, G V Brereton $36, E B Hiatt $38, J W Hiatt $108.20.

A M Duncan, road supplies	$ 83 00
Same, mileage	88 00
H M McKenzie, bridge work	47 50
White & Plummer, lumber	34 45
Jarvis & Nichols, road supplies	14 39
Henshaw, Buckley & Co, share for road machine	10 75
J A Chambers, blacksmithing	7 80
Miller, Sloss & Scott, giant powder	18 50
Bank of Mendocino, rent	5 00
F M Mason, lumber	23 02
L Heckendorf, road supplies	3 00
F Brunner & Son, same	15 70
Henshaw, Buckeley & Co, share for road machine	20 90
Thos Charleton, blacksmithing	24 10
Wm Brush, hardware	4 50
D L Sawyers, constable fees	12 50
Vasser Bros, lumber	11 23
J H Barker, supplies	6 75
Joe Bennett, plows and scrapers	7 00
L Lobree, supplies	4 00
G R Horr, bridge work	7 50
J Q White, legal services	$250 00
Wm Hanen, printing	39 75
J E Holliday, road work	20 00
J B Maxham, same	16 00
W S Mann, same	32 25

FOR COYOTES

Gabe Thompson	$ 6 00
H O Rowlett	6 00
D H Weil	6 00
Wm Curtis	6 00
Chas Lovell	6 00
Frank Hanover	6 00
G A Dickenson	6 00
G B Fancher	6 00
C Mendanhall	12 00
T L Hiett	6 00
G S Stockton	18 00
G S Stockton	6 00
R J Hayden	6 00
D E Hatell	6 00
T J Burns	6 00
Geo Burger	12 00
Bruce Walker	6 00
T J Burns	6 00
J T Ham	6 00
Gabe Thompson	6 00
J H Clark	12 00
F A Ford	6 00
T J Conley	6 00
R J Dryden	24 00
E M Ford	6 00
F. W. Broback, printing	$ 35 05
Dispatch, printing	251 16
The Press, printing	356 40
A. A. Burke, nightwatch	25 00
F. A. Whipple, justice fees	15 00
Joseph Ainslie, justice fees	12 00
L. S. Sullivan, justice fees	15 00
A. Ford, justice	2 50
G. W. Critchfield, justice	63 50
C. W. Olmsted, justice	5 00
Lee Kenworthy, justice	3 00
H. R. Waldo, constable fees	325 80
E. J. Hunt, constable	107 50
F. M. Looney, constable	10 45
George W. Hughes, constable	105 25
A. A. Lord, constable	42 35
J. J. Dwinelle, constable	29 00
L. L. Harbert, constable	37 10
P. Connolly, constable	48 85
George Ainslie, reporting	30 00
L. K. Riley, professional services	24 75
James Stitt, pickets	30 80
F. Brunner & Son, supplies	81 40
C. W. Barrack, painting	5 00
Mack Howard, stamps	16 20
Mrs. Lizzie Briggs, nurse	20 00
J. R. Mathews, supplies	2 20
J. L. Johnson, fare indigents	20 00
W. H. Southard, hauling	19 50
Pete Lempke, janitor	150 00
Emile Joseph, repairing	1 20
Water company, water	49 50
Tom Charlton, repairing safe	15 00
E. R. Hughes, board	2 25
Mysell-Rollins company, stationery	6 40
Hicks-Judd company, bookshelves	40 90
Mrs. S. O'Neal, board	7 00
Mrs. C. J. Sturgeon, cook	60 00
Bartlett Brothers, supplies	33 22
J. A. Gibson, supplies	14 40
Hopkins & Young, supplies	6 80
F. M. Crossley, indigents	2 70
G. H. Rhodes, board education	10 00
L. G. Morse, powder	11 35
C. E. Nutter, indigents	1 50
Keller & McCluro, stationery	2 25
Water company, water	48 00
E. R. Wright, tree cutting	5 00
R. E. Donohoe, surveying	160 00
Hale McCowen, stamps	22 00
H. G. Wyckoff, examining insane	20 00
G. W. Stout, examining insane	20 00
Electric company, lights	38 50
David Erwin, digging graves	30 00
Evans & Orr, viewing roads	29 95
J. H. Barker, supplies	2 50
Clow Bros., lumber	16 11
J. R. Windom, blacksmith	20 35
A. Bentley, road scraper	22 50
L. E. White, lumber	43 24
W. G. Poage, viewing road	6 00
D. Walker, coyote	6 00
Robert Dollar, rebate	23 15
Smith & Donohoe, rebate	109 05
J. P. Hoffman, supplies	120 72
S. S. Hayslett, conveying indigent	25 00
W. N. Moore, county physician	225 00
J. R. Mathews, drugs	295 60
J. H. Barker, supplies	15 32
J. H. Laughlin, labor	3 00
W. A. Hoffman, supplies	11 78
Tom Charlton, labor	4 25
E. Joseph, clock	4 50
Eversole & Templeton, supplies	38 65
W. S. Pinches, tools	3 50
Eversole & Templeton, coffins	69 50
L. Rosenberg & Co., supplies	60 42
W. M. Eldred, nurse	90 00
W. W. Fisher, vegetables	7 10
F. Brunner & Son, work	7 75
C. B. Scott, pruning	15 00
J. R. Mathews, supplies	5 85
W. P. McFaul, stamps	8 00
Brunner & Son, repairs	4 75
Joe Gannett, carpenter	5 50
W. T. Kirkwood, making map	10 00
J. H. Barker, supplies	38 85
Mendocino Electric company, lights	39 00
A. Carlisle, books	17 05
D. H. Miller, livery hire	9 00
V. P. Snow, typewriting	11 00
Telephone company, telephones	54 10
J. S. Thomason, fruit trees	50
D. E. Mankins, nurse, washing	71 50
M. Dahlstrom, cooking	105 00
Edwards Bros., meat	284 30
C. Hofman, supplies	348 72
I. Burke, plowing	6 00
D. E. Mankins, salary	165 00
J. J. Miller, plowing	7 50
H. T. Hatch, rebate	9 00
Eversole & Templeton, supplies	42 70
H. S. Crocker, supplies	251 26
C. Hofman, supplies	6 15
E. R, Hughes, meals	111 33
Smith & Donohoe, ownership book	125 00
Kate Gorman, board indigents	5 00
Carl Purdy, florist	75 00
W. A. Hagans, board	85 35
C. Hofman, supplies	28 20
A. Barion, land entries	6 80
Charles Jourden, rubber stamp	2 00
Eversole & Templeton, coffin	10 00
Leslie Hoag, justice fees	9 00
G. A. Cameron, justice fees	9 50
J. W. Armstrong, witness fees	8 00
Ben Harris, witness fees	18 00
C. E. Owens, repairs	6 85
J. H. Barker, plumbing	12 00
G. W. Stevenson, indigent	35 25
H. S. Crocker, books	150 60
J. H. Smith, stamps, etc	77 80
Ann Longland, care indigent	9 25
George Longland, nurse indigent	4 50
State board of trade, rent	45 00
P. B. Westerman, board education	16 40
F. M. Looney, constable	13 50
J. S. Hart, express	5 05
F. M. Mason, repairs	28 95
J. H. Barker, inquisitions	13 50
Henshaw & Co., share road machine	10 55

The Disfiguring "Make Up."

So long as we indulge in the barbarism of footlights some strengthening of the points of the face may be needful. It is indeed an excellent thing when deftly done and the material causes of the effect entirely hidden, as they should be. The clarity of a whiter tint to the general tone of the skin, the illumination of eye and teeth by emphasizing the brow and lashes and lips, the heightening of the color—all these things can be so done as to disguise the means by which they are done. What is the method actually pursued? White is laid all over face and shoulders in thick washes, like a Pierrot's mask, masses of black pomade load the eyebrows and eyelashes, great gobs of red are put upon the ear lobes and on and around the lips like a snapdragon, deep pink in and below the nostrils and on the eyelids and masses of black or purple beneath the eyes, projecting to the temples in arrowheads.

All these things are perfectly visible to a large part of the audience and are disfiguring even at a distance. With an opera glass they are shocking. The objects which are obtained are the goggling of the eyes, which can be thrown about with the intensity of a darky's, and the display of the ivories, which produce a similar effect to his. For passion to show itself in such plastered faces, for waves of emotion to spread over them and for any refinement of feeling to communicate itself to the audience are as impossible as it would be to expect these things from the painted canvas. They cannot cry, of course, nor touch, nor be touched, without disaster. Ellen Terry played a disfiguring scene here one night, with the water streaming from an eye into which her loaded eyelashes had discharged themselves.

School Report.

The standing of the pupils of Laurel school in scholarship, attendance and deportment for the month ending April 1st is as follows: Seventh Grade—James Burr 89, Annie Reilly 87, Charles Burr 72, Ellen Reilly 61. Sixth Grade—Sherman Bloyd 87, Lottie Nunn 84, Clara Reilly 82. Fourth Grade—Pearl Nunn 89, Charlie Guntley 84, Clarence Burr 77. Third Grade—Minerva Sitton 85, Willie Bloyd 82. Second Grade—Roy Nunn 90, Steve Reilly 89, Minnie Bloyd 87. First Grade—Mabel Burr 97. OLIVE FRY, Teacher.

Removal.

J. Gounsky has removed his tailoring establishment to the rooms over Keller & McClure's store, where he will be pleased to welcome all his old customers. Pants made to order from $4 up; spring suits from $15 up.

We are anxious to do a little good in this world and can think of no pleasanter or better way to do it than by recommending One Minute Cough Cure as a preventive of pneumonia, consumption and other serious lung troubles that follow neglected colds. Hoffman's Emporium.

Fruit trees—At Dillingham's, Ukiah.

Weyler Has Been Captured!!

And in the most simple way imaginable. He heard of the line of goods kept at The Fashion and surrendered.

His Judgment Was Excellent

For there is no store north of San Francisco which carries a stock of up-to-date goods as complete as ours, and our prices are lower than those of any interior store in California.

In Neckwear - -

We have a line that is absolutely unapproachable both in style and quality. Our ties are things of beauty and joys forever.

Our Underwear - -

Makes dudes out of plowboys and transforms hobos into courtiers. We have underwear from 50 cents up to $5. For the price there is nothing better in the market. Our overshirts are simply irresistible, and range in price from 50 cents to $2.50.

Our Hats - -

Our $1 hats are dandies. They are not the kind you have been in the habit of getting at that price, but the real up-to-date article which you have heretofore been compelled to pay $1.50 for, and even then you could not secure them north of San Francisco.

Driving Gloves - -

And dress gloves, we have of all qualities and at all prices.

Of course we do not keep 15 cent shirts and 10 cent suspenders. They are not in our line, as they are not made to wear but to sell. You can obtain them at other stores.

At the FASHION GENT'S FURNISHING GOODS HOUSE

DOWLING BLOCK ABE MARKS, Prop.

The GRAND HOTEL

Ukiah City, Cal.

B. S. HIRSCH, - - - PROPRIETOR.

A FIRST-CLASS FIREPROOF BUILDING.

The Leading Hotel in Mendocino County. The best accomodations for families. Four very large sample rooms for Commercial Travelers.

The Wines, Liquors and Cigars of the Grand Hotel Saloon are the best to be had in Ukiah City. All Stages arrive at and depart from the Grand Hotel. Free bus and Free baggage.

Elegant Bedroom Sets, $10

Oak Dining Chairs at 75c

We Have 200 of these Chairs with cane seats and high backs
These Chairs and Bedroom Sets are our specials for this week

We would respectfully advise that we have moved to the Eagle Block, just below our former location, and that in future we will carry a new line,

EVERYTHING UNDER THE SUN

Furniture, Carpets, Oil Cloths, Linoleums, Mattings, Notions, Wall Paper, Dry Goods, Hardware

In fact we will buy, sell and exchange everything under the sun. We buy in large quantities and pay cash to the manufacturers and are in a position to save you money. We occupy the entire building, 2 floors, basement and upstairs.

Remember the Place **MURPHY'S EMPORIUM**

One Block Below Grand Hotel Eagle Block

THE PALACE HOTEL

The Leading Hotel in Mendocino County

RATES: $1.25, $1.50 and $2.00 a Day, According to Room

THE PALACE HOTEL has been recently renovated and refitted, and is regarded by tourists and traveling men as the only first-class hotel in Mendocino county. The cuisine is under the charge of an experienced caterer, and the tables are constantly supplied with the best the market affords. The bar is furnished with only the highest grades of liquors, wines and cigars. All stages arrive and depart from the Palace. Information regarding the various points of interest in the county cheerfully given. Lighted throughout with electricity.

O. E. WILLIAMS, Prop.

SAN FRANCISCO MARKETS.

Grain Etc.

WHEAT—No. 1 shipping, per ctl, $1 48¾; choice to fancy, $1 51¼; White Milling, good to choice, $1 52½@1 55.

BARLEY—Fair to good Feed, $1 22@1 25; No. 1 Feed, 1 26@1 27; brewing, choice, No. 1, $1 27 @ 1 32½; Chevalier, $1 50@1 62½.

OATS—Feed, poor to fair, $1 22½@1 25; good to choice, $1 27 @ 1 30; choice to fancy, $1 27½ @1 32; Suprise, $1 30@1 37½; Milling, $1 27½@ 1 32; Norway, Black for feed, $1 12½ @ 1 20; Gray, $1 15@1 20; Red, $1 35@1 45.

CORN—New crop, small yellow, 1 15@1 17½; Large yellow, 1 00@1 10; White, 1 12½ @1 15 per ctl.

BEANS—Large white, $1 35@1 55; small do, $1 40@ 1 55; Pea, $1 30@ 1 55; Butter, large $1 40 @ 1 60; do small, $1 25@1 50; Lima, $2 10 @2 15; Red, $2 30@2 50; Pink, $2 60@2 75; bayo, $3 00@3 10; Black-eyed, $2 50@2 75; Red Kidney $2 00@2 50.

SEEDS—Yellow mustard, per ctl, $2 25@2 5 ; Trieste, $2 85@3 00; Native, $1 75@2 20; Canary, California, $2; imported, $2 75; Hemp, $3@3 5 Flax, $1 75@2 00; Rape, $2 00@2 50; Timothy, $5.

HAY—Per ton: Wheat $10 00@13 50; Barley, $17 00 19 50; Oat, $16 @ 19 00 Wheat and Oat $18 @22 50; Alfalfa, $13 50@14 00; Clover, $1 @13 50; Stock, $11 00@12 50; Compressed, $17 @22 00.

STRAW—40@50c ₩ bale.

HOPS—11@17c ₩ lb.

RYE—Good to choice, $1 07½@1 10 per ctl

Mill Products.

FLOUR—Family extra, $4 75@4 85 ₩ barrel bakers' extra, $4 50@4 65; superfine, $4 10 @ 4 50.

BUCKWHEAT.—Per ctl, $1 75@2 00.

BRAN—From $16 50@17 00 ₩ ton for home product.

MIDDLINGS—From $20 00@22 50 per ton.

GROUND BARLEY—From $23 50@24 00 ₩ ton

FEED CORNMEAL—From $23 00@24 00 ₩ ton

CRACKED CORN—From $21 00@22 00 ₩ ton

OILCAKE MEAL—At $30 00 ₩ ton from mill

Various—Cash prices for 100-lb sacks: Cracked Wheat, 3½c ₩ lb; Rye Flour, 3½c; Rye Meal, 3c; Buckwheat Flour, 5c; Oatmeal, 4½@5c; Oat Groats, 5c; Hominy, 4½@4¾c; Rice Flour, 7½c; Farina, 4½c; Pearl Barley, 4½@4¾c; Split Peas, 4¾@5¼c; Rolled Oats, 5c; Buckwheat Groats, 3½c; Graham Flour, 3c.

Vegetables.

ONIONS—Silver Skins, $2 00@2 60 ₩ ctl.

POTATOES—Per ctl, Early Rose 50@65c; River Burbanks, 70@ 75; Salinas Burbanks, 85@$1 00 Sweet Potato, 25@50c ₩ ctl.

VARIOUS—Beets, sk, 50c@65, Garlic, 1@2½c; Cabbage, ctl, 60@80c; Cauliflower, doz, 25@40c; Turnips, 40@60c; Carrots, ₩ 50c; Celery, bx, 40@50c; Tomatoes, per box, $1 00@1 50; Green Peppers, lb, 20c; Dry Peppers, lb, 6 @ 10c; String Beans, lb, 12½c; Sweet Peas, lb 3½@4 ; Egg Plant, 6c; Summer Squash, —; Asparagras, lb 4@8c; Rhubarb, bx 50c@$1 00; Cucumbers, hothouse, dox, 50c@$1; Mushrooms, 5@10c.

Fruits and Nuts.

Apples—bx, 40@$1 25.

Lemons—Per box; California, 50@$2 50.

Oranges, California, pr bx, new crop, Navals $1 25@2 50; Seedlings, $1 00@1 50; Grape Fruit, $2@3.

Limes—per bx, repack, $4 50@5 50.

Various—Bananas, $1@2 50 ₩ bunch; Pineapples, $1@2 ₩ dozen.

DRIED FRUITS—Peaches, fancy, 6½c; choice, 5½c; standard, 4¾c; peeled in boxes, 10½c; Pears, fancy halves, 6c; quarters, 5c; choice 3½c; standard, 2½c. Apricots, fancy, 9c; choice 8c; standard, 6½c; prime, 5½c. Other varieties higher. Apples, evaporated, 5¼c; un dried, 2¾. Prunes, four sizes, 2¼@2¾c. Plums, pitted, 4c; unpitted, 1½c. Nectarines, fancy, 5½c choice, 4½c; standard, 4c. Figs, choice white, 8c. Jobbing prices.

NUTS—Almonds, softshell, 7@8c ₩ lb; do papershell, 9@10c; do hard, 3@8c; Walnuts, California softshell, 9@10½c; do hard, 7@8c; do Chile, 11@12c; Brazil, 8@10c; Filberts, 10@11c Polished Pecans, 10c; Pinenuts, 10c; Eastern Peanuts, —@—c; do California, nominal; Cocoanuts, $5@5 50 ₩ 100.

Butter, Cheese and Honey.

BUTTER—Fancy Creamery, ₩ lb, 18½c@ 19. Creamery, second, 18 @ —c, Imitation Creamery, —@17c; Fancy Dairy, 16@17c; choice 15 @—c; fair to good, 14@—c; pickled, roll or square, —@—c; Creamery, in brine, 22@23c; firkin, 20c; Creamery, in tubs, 20@23c.

CHEESE—California, 9@11c ₩ lb; Young America, 12@13c; New York Cream, 12@14c.

HONEY—New crop: Comb, 9@10c ₩ lb; water white, extracted, 5½@5c; amber, 4@4½c.

BEESWAX—From 23@25c ₩ lb.

Poultry and Eggs.

POULTRY—Hens, $3 00@4 00 ₩ dozen; Broilers, $3 50@4 50 for small and $5 00@5 50 for large; Roosters, $3 50@4 00 for old and $4 50@ 6 00 for young; Geese, 1.25@$1 50 a pair; Ducks $3 50@6 00 ₩ dozen; Pigeons, $1 50@1 75 Turkeys, alive, 11@12c ₩ lb; dressed, 13@16c.

EGGS—Per doz, California ranch, selected fancy, 14@14½c; choice, @—c; California Store choice, 13@13½c; common, —@—c; Duck Eggs 10c.

GAME—Per doz, Brant, 75c@$1; Gray Geese, $1 50@1 75; White Geese, 50; Hare, 75; Rabbits, $1 25@1 25.

HOW TO MAKE MONEY

The way to make money is by trading at THE GREAT EASTERN BARGAIN HOUSE

NEW WASH GOODS

5c Scotch Lawns, our price -	3½c
7½c Scotch Lawns, our price -	5c
8c Percales, our price -	5c
10c Zephyrs, our price -	8⅓c
15c Lawn and Dimities, our price	10c
20c Lappets, our price -	15c
25c Organdies, our price -	20c
35c Organdies, our price -	25c
50c Summer Suitings, very choice, our price - -	35c

NOTIONS AND FANCY GOODS

10c Ladies' Black Hose, our price	5c
10c Children' Black Hose, our price	5c
10c Ladies' Ribbed Under Vests, our price	5c
50c Quality Summer Corsets, our price	25c
10c Silk Embroidered Hdkfs., our price	5c
15c Colored Spool Silk all ¼oz spools, our price - -	10c

Trojan Shirt Waists

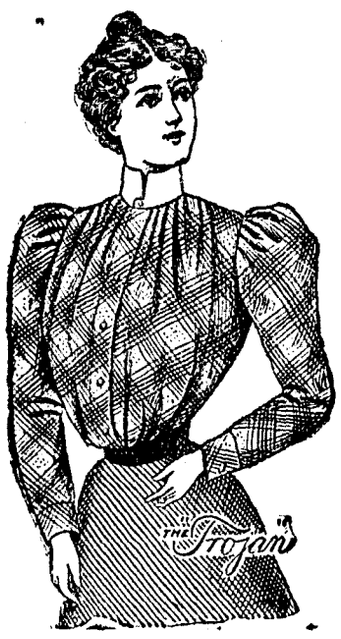

Remember we are the sole agents for the celebrated Trojan Waists and each garment bears the Trojan label. They are a very choice selection and prices within the reach of all, from

$1.00 to $2.50

——Also another line of waists——

50c Waists, our price -	35c
75c Waists, our price -	50c
$1.00 Waists, our price -	75

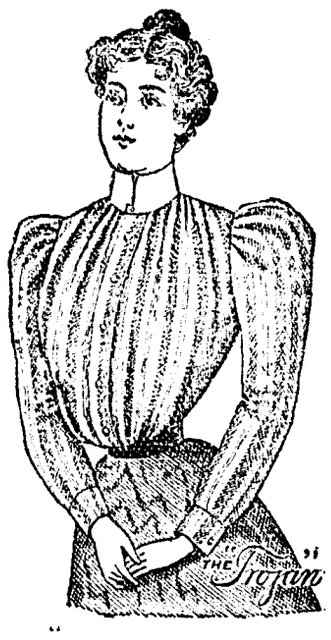

DOMESTICS

10c Lonsdale Muslin, our price	5-5-9c
6½c Indigo Blue prints standard made, our prices - -	4½c
5c Crash Towling, our price -	3½c
7½c Tennis Flannel, our price -	5c
35c Turkey Red Table Damask, our price	20c

CLOTHING

$10 Black Frock and Sacque Clay Worsted, our price - -	$8.50
12.50 Black Frock and Sacque Clay Worsted, our price -	10
15 Black Frock and Sacque English Worsted, our price -	12.50
17.50 Black Frock and Imported Clay Worsted, our price -	13.50
7.50 Colored Cheviots Worsteds, our price - -	5.00
8.50 Colored Cheviots Worsteds, our price - -	6.50
10 Colored Cheviots Worsted, our price - -	7.50
12.00 Colored Cheviots Worsted, our prices - -	8.50
3.50 & 4.00 Boys School Suits all wool, our prices - -	2.50
4.50 & 5.00 Boys Dress Suits Worsted, our price - -	3.00
25 & 35c Boys Overalls, with and without bibs, our price -	20c

LADIES' SHOES

$1.00 Ladies Oxford in Tan and Black, our price - -	65c
3.00 Ladies French Kid Shoes—Button or Lace, Square or Pointed Toe, our price - -	2.00

CHILDREN'S SHOES

75c Children's Spring Heel Pebble Goat sizes 5 to 8, our price -	50c
$1.00 Children's Spring Heel French Kid size 5 to 8, our price -	75c
1.25 Children's Spring Heel French Kid size 8 to 12, our price -	90c
1.50 Children Spring Heel French Kid size 12 to 2, our price -	$1.10

MEN'S SHOES

$2.25 Tan Shoes, Vici Kid, our price	$1.50
2.50 Russet Kid, our price	1.75
3.00 Russet Kid, our price	2.25
2.50 Black—Lace or Congress, Pointed or Square our price -	1.50
3.50 Black—Lace or Congress, Pointed or square our price -	2.50

GENTS' FURNISHING GOODS

10c socks, our price -	5c
10c White Hemstitched linen lawn Handkerchiefs, our price -	5c
25c All Silk Tects Ties, our price	10c
20& 25c suspenders, our price	10c
50c Men's Merino under ware, our price - -	25c
25c Men's Merino under ware, our price - -	15c

MEN'S HATS

We have abroken line of good Hats that we will close out at - 50c

$1.50 Fedoras in Light and Black colors, our price - -	$1.00
2.00 Fedoras Black and Light shades our price - -	1.50
2.50 Latest Style Fedoras Light and Dark, our price -	2.00
1.00 Boy's Hats, our price -	50c
1.50 Boy's Hats, our price -	75c

GROCERIES GROCERIES

Best Flour per sack	$1.15
Bran, per sack	.75
Sugar per sack	5.75
Beans, per 100 lbs	2.00
Savon Soap, 20 bars box, full weight	.65
4 cans tomatoes, good quality	.25
Gold Dust Washing Powder, 3 lb packages	17½c
20 lbs Rice for	1.00
Good Green Tea, per pound	.25
5 gal. Coal Oil	.80
Deviled Ham per can	.05
Sardines, per can	.05
3 cans Salmon	.25
Best potatoes, per 100 lbs	.75
8 lbs Arbuckles Coffee, for	1.00
8 lbs Good Green Coffee for	1.00
1 lb plug Battle Ax Tobacco	.30
Best Crystal Drip Syrup per gallon	.40
Dried Prunes, per pound	.03
26 oz. can Baking Powder	.25

Send us a trial order by mail or telephone, or by the children if you wish. Compare our goods and prices with your purchases elsewhere, and if you are not satisfied notify us and we will take the goods and refund the money—No cost to you; no risk, try it.

The Great Eastern Bargain House

UKIAH, CAL. **I. Rudee & Co. Prop'rs.**

BUSINESS LOCALS.

Plenty of fresh lard and bacon at Edwards Bros.

Hay for sale cheap—Inquire of Smith & Gibson.

For Sale Cheap—A good house-lot; centrally located. Inquire here.

For the best glass of beer go to George Eff's. Milwaukee and national lager on draught. tf

A thrill of terror is experienced when a brassy cough of croup sounds through the house at night. But the terror soon changes to relief after One Minute Cough Cure has been administered. Safe and harmless for children. Hoffman's Emporium.

For Sale—A 10-acre chicken ranch; six miles north of Ukiah; plenty of wood and water; 2 acres of alfalfa; all fenced; one house of 5 rooms; benefit of contiguous vacant land; $600. Apply here. R. L.

Ukiah and Mendocino stage leaves Ukiah for coast via Hot springs every Tuesday, Thursday and Saturday at 7:30 a. m., arriving at Mendocino at 6 p. m., connecting with stage for Fort Bragg. Leaves Mendocino for Ukiah on alternate days at 8 a. m. or upon arrival of Fort Bragg stage. J. L. JOHNSON, Manager.

Life insurance policies purchased as follows: Endowments, running or paid up; tontine investment, tontine savings fund; forfeitable policies; distribution policies; semi-free or limited tontines, or any policies which have a guaranteed value at a certain date; will also buy policies which have been pledged for a loan; also policies which have lapsed for non-payment of premium—provided insured can be reinstated. Inquire of D. M Gibson. *

W. H. Chessall, who for the past 12 years has conducted a blacksmith shop on State street, has purchased a valuable lot on School street south of the city hall from Messrs Smith and Hill. He has had erected thereon a large blacksmithing and wagonmaking establishment, and has recently moved into his new quarters. Mr. Chessall well sustains his reputation as being in the front rank in his line o business, and his new and commodious building will afford him additional opportunity to show his skill.

SAN FRANCISCO & NORTH PACIFIC RAILWAY CO.

OFFICIAL TIME SCHEDULE.

LEAVE UKIAH		EFFECTIVE Oct. 24, 1897	ARRIVE UKIAH	
Week-days.	Sun-days.	To and From	Sun-days.	Week-days.
1:00 pm	2:05 pm	San Francisco San Rafael Petaluma Santa Rosa Healdsburg Lytton Cloverdale and Intermediates	1:15 p m	12.30pm
1:00 pm	2:05 pm	Glen Ellen Sonoma and Intermediates	1:15 p m	12.30pm
1:00 pm	2:05 pm	Sebastopol and Intermediates	1:15 p m	12.30pm
1:00 pm	2:05 pm	Guerneville and Intermediates	1:15 p m	12.30pm

A. W. FOSTER, Pres. and Gen. M'g'r. R. X. RYAN, Gen. Pass. Agent.

MERCHANT TAILOR

FRANK GIORNO
(Successor to John Cassel)

Is prepared to do fashionable tailoring at reasonable prices.

Guarantees Satisfaction

Special attention given to Ladies' Jackets

50 YEARS' EXPERIENCE

PATENTS

TRADE MARKS
DESIGNS
COPYRIGHTS &C.

Anyone sending a sketch and description may quickly ascertain our opinion free whether an invention is probably patentable. Communications strictly confidential. Handbook on Patents sent free. Oldest agency for securing patents.

Patents taken through Munn & Co. receive *special notice*, without charge, in the

Scientific American.

A handsomely illustrated weekly. Largest circulation of any scientific journal. Terms, $3 a year; four months, $1. Sold by all newsdealers.

MUNN & Co. 361 Broadway, **New York**
Branch Office, 625 F St., Washington, D. C.

Reduced Price---$14.50 a Cas

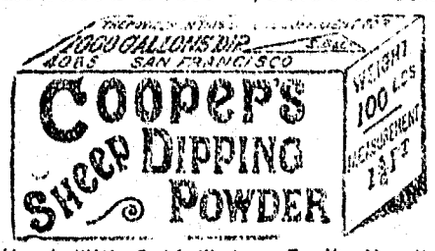

Used With Cold Water--Easily Handled
Certain Cure for Scab

General Agents, SHOOBERT BEALE CO., WOOL COMMISSION MERCHANTS, 316 Sansome St., San Francisco, California